# Old Mother Oxford
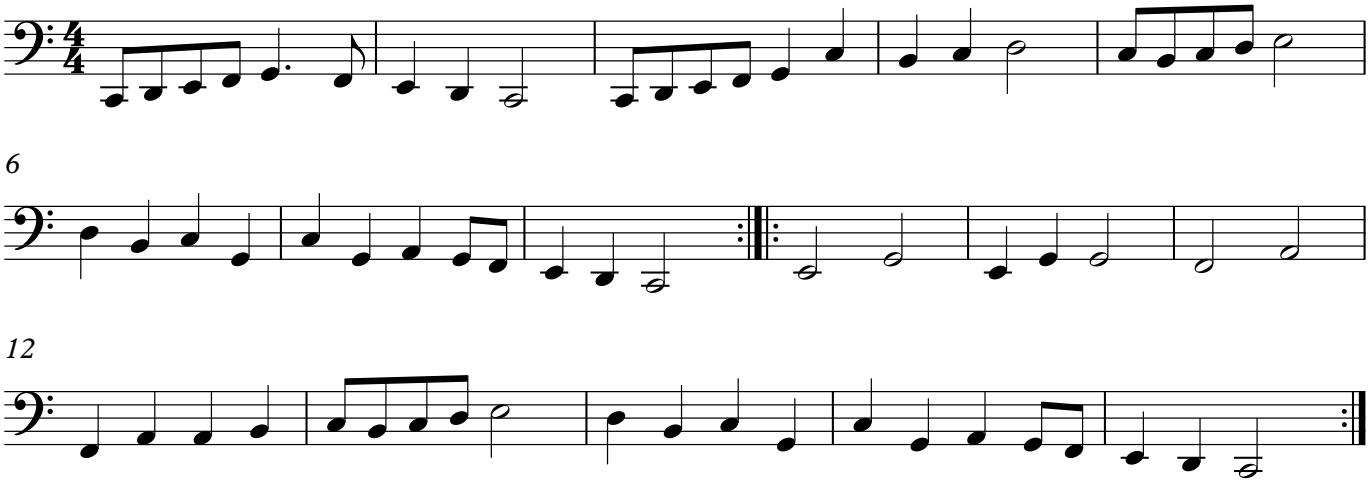
Simplified melody - bass clef