Old Mother Oxford
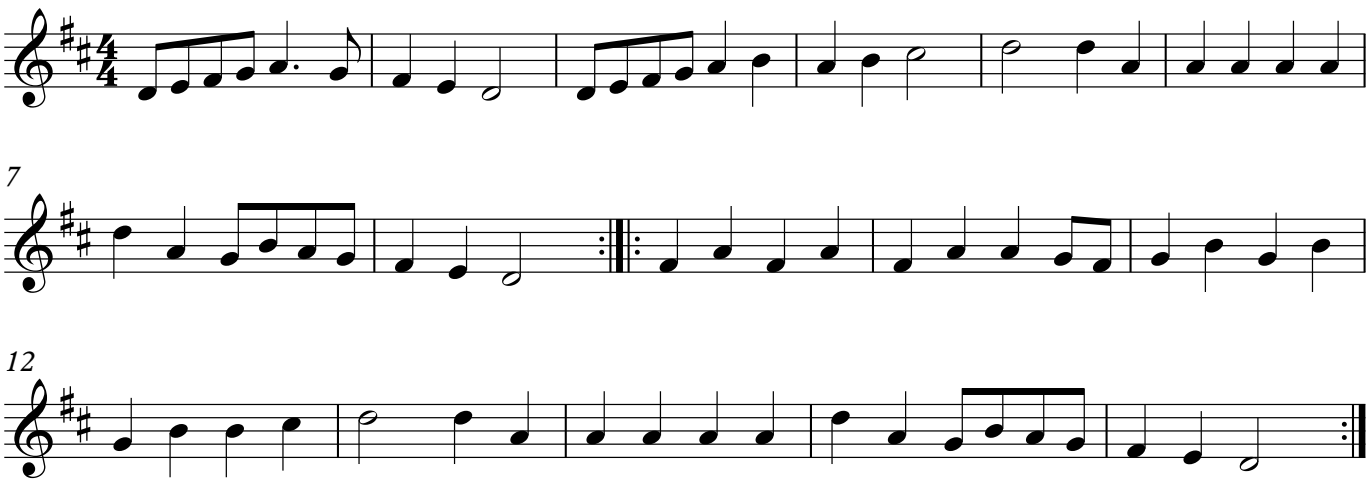
One octave alternative melody in B♭